

Elisabeth Sérénade

piccolo

Sacre de la Reine Elisabeth II Ronald BINGE (1910 - 1979)

Marc Dondeyne

♩. = 50

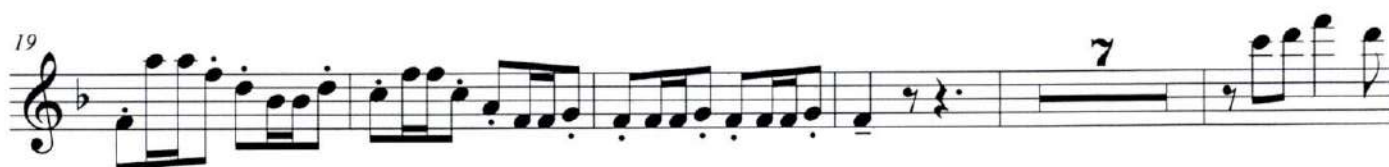
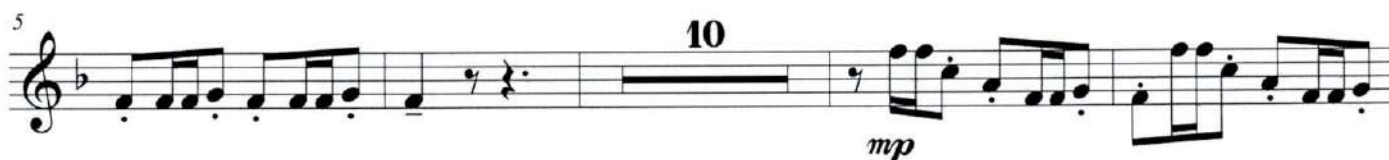

♩. = 50

♩. = 50

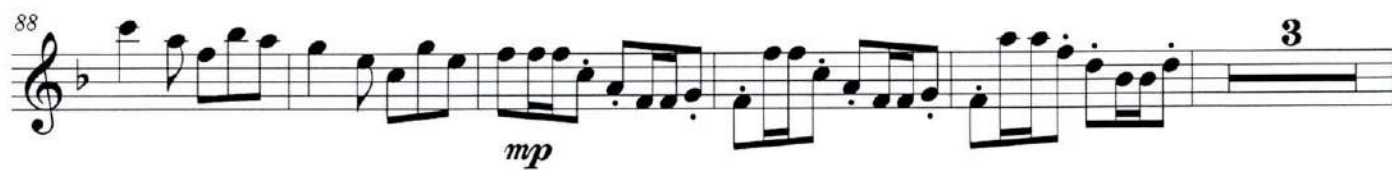

piccolo page 2

Elisabeth Sérénade

Flûte 1

Sacre de la Reine Elisabeth II Ronald BINGE (1910 - 1979)
Marc Dondeyne

Flûte 1

mp

5 10 *mp*

19 7 *f*

31 *mp*

36 8 *mp*

49 *mp* *mp* 52

55 *mp*

61 10 *mp*

76 *f*

88 *mp* *f* *3*

96 *mp* *pp*

Elisabeth Sérénade

Flûte 2

Sacre de la Reine Elisabeth II Ronald BINGE (1910 - 1979)
Marc Dondeyne

mp

5 10 mp

19 7 f

31 mp

37 8 mp

49 mp 52 mp

54 mp

60 10

74 *mp*

79 *f* *mp*

91 *mp*

98 *pp*

Hautbois

Marc Dondeyne

61 *mf*

73 *mp*

79 *f*

85 *mp*

92 *mf* *mp*

98 *pp*

Elisabeth Sérénade

Clarinete sib 1

Sacre de la Reine Elisabeth II Ronald BINGE (1910 - 1979)

Marc Dondeyne

p

7 10 *mp*

21 7 *mp*

33 *p* *mf*

40 *mp*

47 *mp* *mp* *mp*

52 *mf*

58 *p* 10

74 *mp*

79 *mp* *p*

92 *mp*

99 *pp*

Elisabeth Sérénade

Clarinete sib 2

Sacre de la Reine Elisabeth II

Ronald BINGE (1910 - 1979)

Marc Dondeyne

p

7 **10** *mp*

22 **7** *mp* *p*

35 *p*

42 *mp*

49 *mp* *mp* 52. 53. *mp*

54 *mf* *p*

62 **10** *mp*

77

7

mp

90

p

2

mp

98

pp

Elisabeth Sérénade

Clarinete basse

Sacre de la Reine Elisabeth II Ronald BINGE (1910 - 1979)

Marc Dondeyne

7

10

p

mp

23

7

mp

p

36

42

p

49

p

mp

mf

56

p

63

10

mp

80

7

mp

p

93

2

mp

pp

101

clarinette basse page 2

Elisabeth Sérénade

Sax Alto 1

Sacre de la Reine Elisabeth II Ronald BINGE (1910 - 1979)

Marc Dondeyne

5 solo *espress.*
mp

11
mf

28 16
mp

49 52 53
mp

54 4 solo *espress.*
mf *mp*

64 11
mf

81

88 10
mp *pp*

Elisabeth Sérénade

Sax Alto 2

Sacre de la Reine Elisabeth II Ronald BINGE (1910 - 1979)
Marc Dondeyne

5 12

p

22 *mf*

30 16 *mp* *mp*

51 52 53 *mp* *mf*

58 4 12 *p* >

79 *mf*

87 10 *mp* *pp*

Elisabeth Sérénade

Sax Ténor

Sacre de la Reine Elisabeth II Ronald BINGE (1910 - 1979)
Marc Dondeyne

5 *p* *mf* solo *espress.*

11 *mf*

24

31 *mf*

43 *mp*

49 *mp* *mp* 52 53

54 *mf* *p* 4

64 *mf* solo *espress.*

71

7

mf

84

10

mp

99

pp

Sax ténor page 2

Sax baryton

Elisabeth Sérénade

Sacre de la Reine Elisabeth II Ronald BINGE (1910 - 1979)

Marc Dondeyne

5

p

13

mp

21

mf

29

16

mp <

mp <

51

mp <

mf

59

4

p

71

mp

78

mf

86

5

mp

97

pp

Elisabeth Sérénade

Basson

Sacre de la Reine Elisabeth II Ronald BINGE (1910 - 1979)

Marc Dondeyne

p

7 *mp*

21 *mf*

28 *p*

35 *mp* *<*

49 *mp* *<* *mp* *<* *f*

56 *p*

63 *mp*

77

84

91

99

Elisabeth Sérénade

Trompette sib 1

Sacre de la Reine Elisabeth II Ronald BINGE (1910 - 1979)

Marc Dondeyne

11 *p* *mf*

24

31 *mp* *mp*

49 *mp* *mf*

56 *p* *mf*

81

88 *mp* *pp*

trompette sib 2

Elisabeth Sérénade

Sacre de la Reine Elisabeth II Ronald BINGE (1910 - 1979)
Marc Dondeyne

11 7

p *mp*

24 13

44 *mp* *mp* *mp*

51 2 13 *mf* *p*

71 7 *mp*

84 10 *mp*

100 *pp*

Trombone 1

Elisabeth Sérénade

Sacre de la Reine Elisabeth II Ronald BINGE (1910 - 1979)

Marc Dondeyne

5

12

p

20

mp

29

13

mf *mp*

48

mp *mp* *mp*

55

4

mf *p*

66

mp

74

82

5

mp

94

pp

Trombone 2

Elisabeth Sérénade

Sacre de la Reine Elisabeth II Ronald BINGE (1910 - 1979)

Marc Dondeyne

5

p

12

mp

20

28

15

mp *mp*

50

mp *mf*

58

4

p

69

mp

77

85

5

mp

97

pp

Elisabeth Sérénade

Baryton sib

Sacre de la Reine Elisabeth II Ronald BINGE (1910 - 1979)

Marc Dondeyne

p

7 *mp*

21 *mf*

28 *p*

36 *mf*

44 *mp* *mp*

50 *mf*

56 *p*

63 *mp*

77 *mf*

84 *p*

92 *mp*

100 *pp*

Elisabeth Sérénade

Euphonium sib

Sacre de la Reine Elisabeth II Ronald BINGE (1910 - 1979)

Marc Dondeyne

6 *p*

13 *mp*

21 *mf*

28 *mp* 11 *mf*

45 *mp*

52 *mf*

59 5 *p*

71 *mp*

78

mf

85

mp

94

mp *pp*

Euphonium ut

Elisabeth Sérénade

Sacre de la Reine Elisabeth II Ronald BINGE (1910 - 1979)
Marc Dondeyne

6

p

13

mp

21

mf

28

mp

11

mf

45

mp

52

mf

59

5

p

71

mp

78

mf

85

mp

94

mp *pp*

Euphonium ut page 2

Tuba usib

Elisabeth Sérénade

Sacre de la Reine Elisabeth II Ronald BINGE (1910 - 1979)
Marc Dondeyne

6

p

13

mp

21

mf

28

7

mf

41

mp

49

57

5

p

68

mp

76

mf

83

5

94

mp

pp

Tuba ut

Elisabeth Sérénade

Sacre de la Reine Elisabeth II Ronald BINGE (1910 - 1979)
Marc Dondeyne

6

p

13

mp

21

mf

28

7

mf

41

mp

49

57

5

p

68

mp

76

83

94

mf

mp

pp

5

tuba ut page 2

Elisabeth Sérénade

tuba basse en sib

Sacre de la Reine Elisabeth II Ronald BINGE (1910 - 1979)
Marc Dondeyne

6

p

12

19

26

7

mf

39

mp

47

54

5

p

65

72

79

86

97

tuba basse ut page 2

Elisabeth Sérénade

tuba basse en ut

Sacre de la Reine Elisabeth II Ronald BINGE (1910 - 1979)

Marc Dondeyne

6

p

12

19

26

7

mf

39

mp

48

55

5

p

66

73

80

87

98

tuba basse ut page 2

Elisabeth Sérénade

Timbales mi/fa/sol/la

Sacre de la Reine Elisabeth II

Ronald BINGE (1910 - 1979)

Marc Dondeyne

14

mp

21

mf

28

15

mp

49

4

14

mp *mp*

72

mp *mf*

80

87

6

mp

100

pp

Elisabeth Sérénade

Cymbales

Sacre de la Reine Elisabeth II Ronald BINGE (1910 - 1979)

Marc Dondeyne

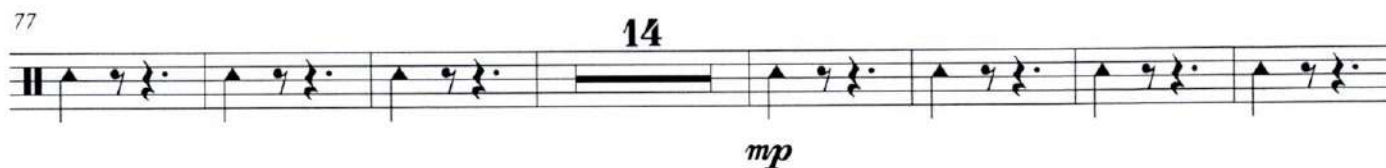

Glock

Elisabeth Sérénade

Sacre de la Reine Elisabeth II Ronald BINGE (1910 - 1979)
Marc Dondeyne

Caisse claire

Elisabeth Sérénade

Sacre de la Reine Elisabeth II Ronald BINGE (1910 - 1979)
Marc Dondeyne

22

6

mf

28

15

p

p

49

4

p

mf

22

80

mf

87

14

Elisabeth Sérénade

Sacre de la Reine Elisabeth II Ronald BINGE (1910 - 1979)
Marc Dondeyne

6 *pizz.*
p

12

19 *mf*

26 *arco*
mp

34 *pizz.*
8

48 *arco*

55 *pizz.*
5
p

66

73

80

87

95

